Anhang A/Allegato A

GEMEINDE GSIES

AUTONOME PROVINZ BOZEN - SÜDTIROL

COMUNE DI VALLE DI CASIES

PROVINCIA AUTONOMA DI BOLZANO - ALTO ADIGE

ORGANIGRAMM | ORGANIGRAMMA

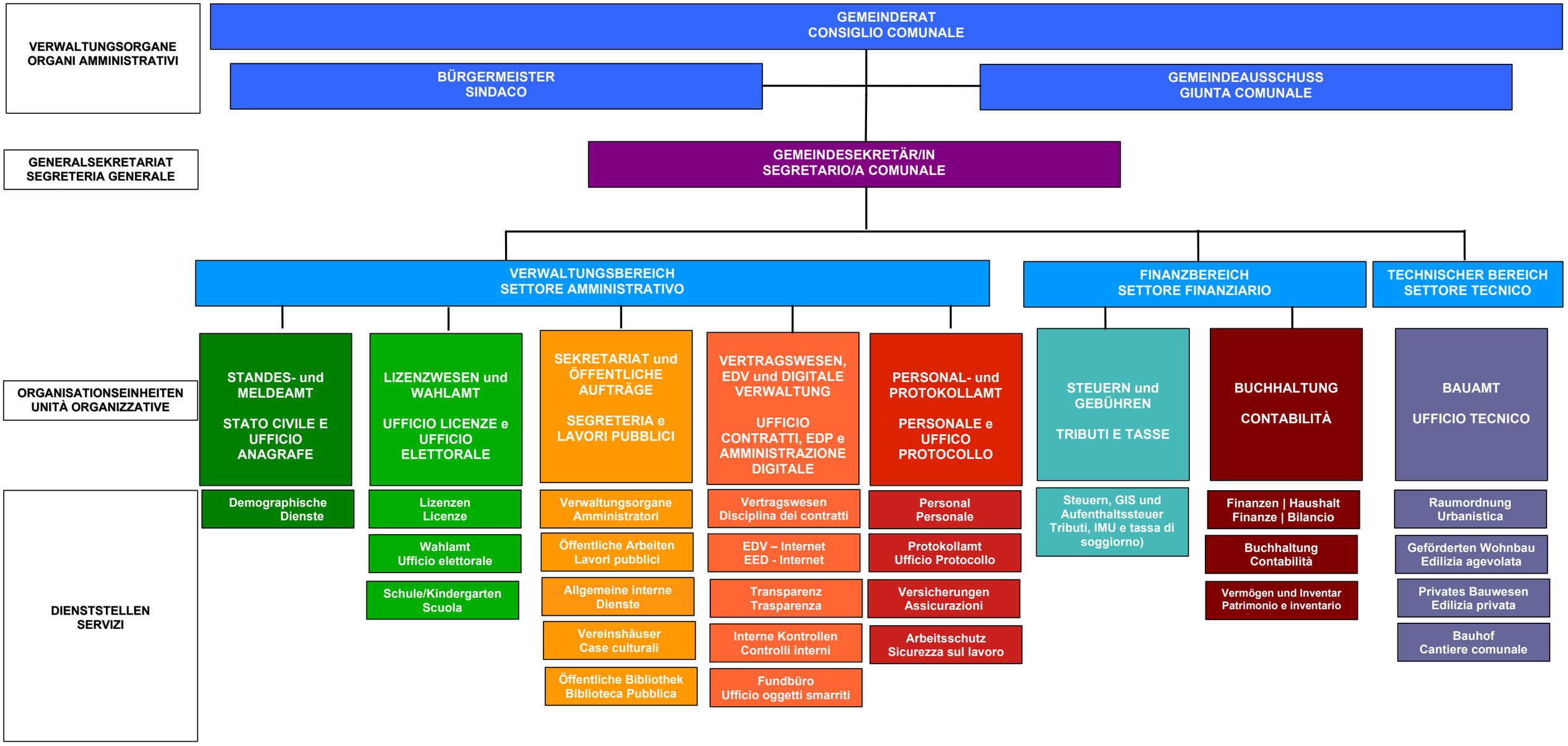

Stand Oktober 2022/JO
Beschluss 346/A/2022