COMUNE DI MONDOLFO (PU)
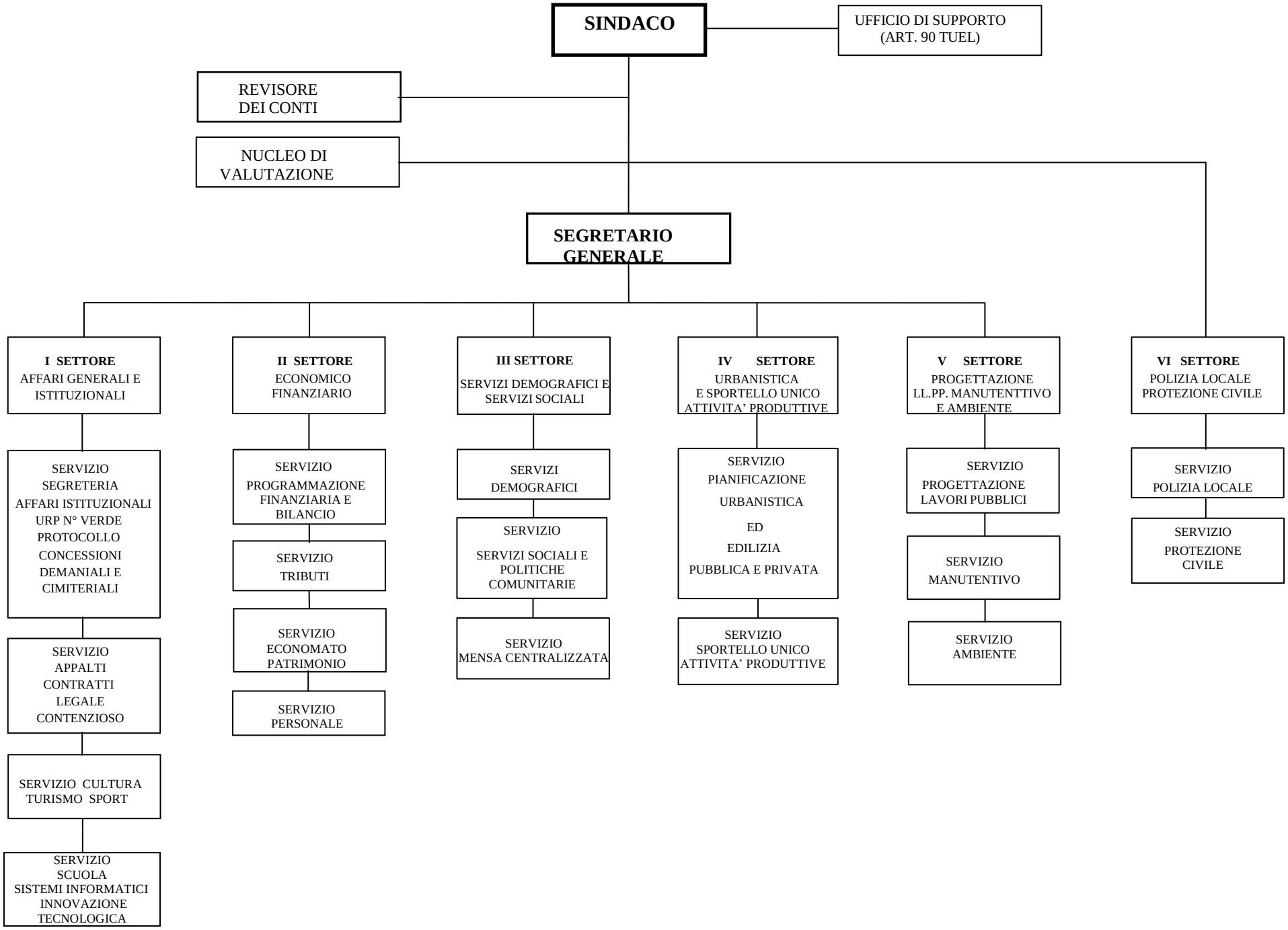
STRUTTURA ORGANIZZATIVA