Struttura organizzativa
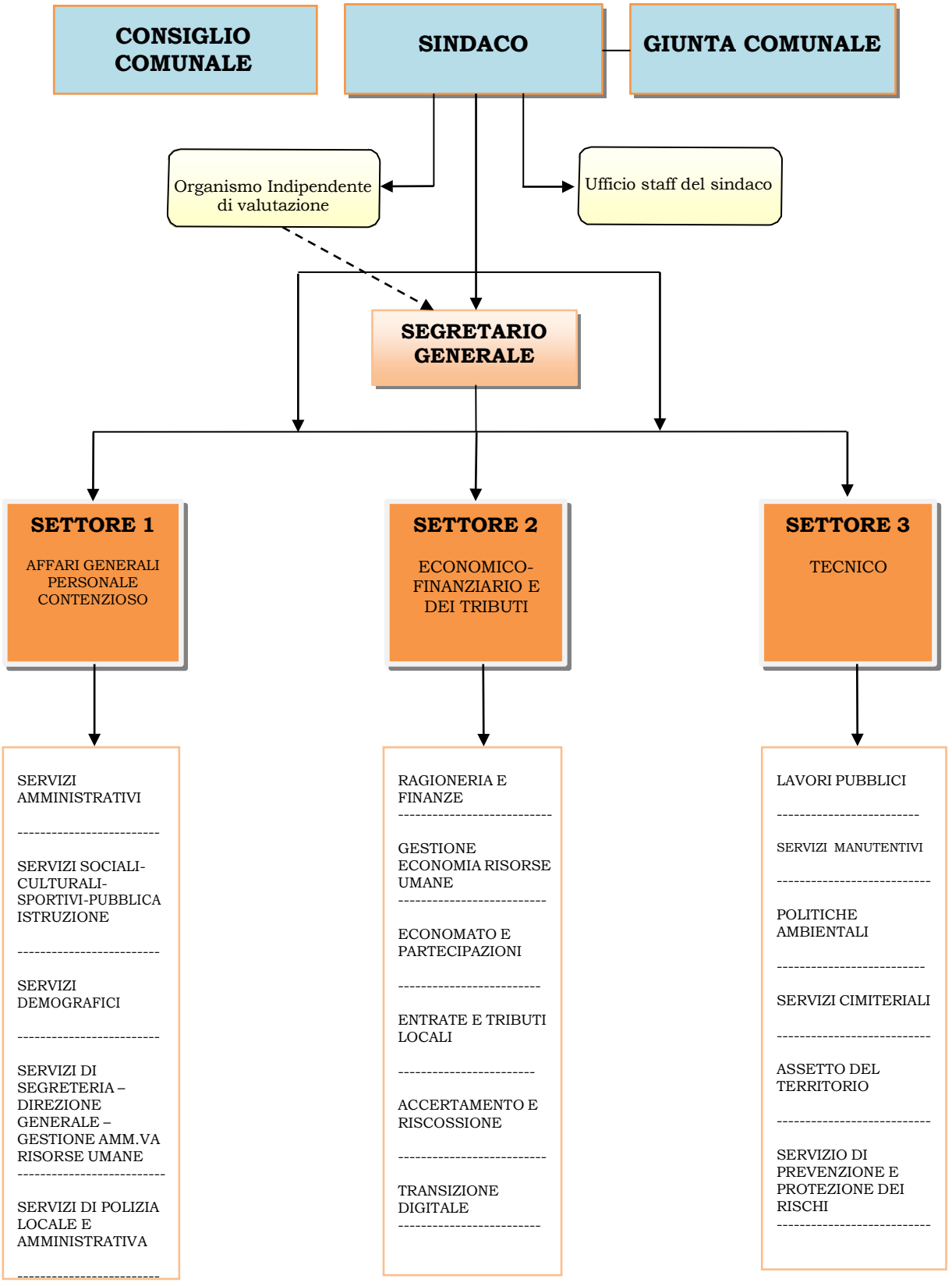
PARTE I - MACROSTRUTTURA