ALLEGATO A

COMUNE DI SAN GIORGIO DEL SANNIO

Provincia di Benevento
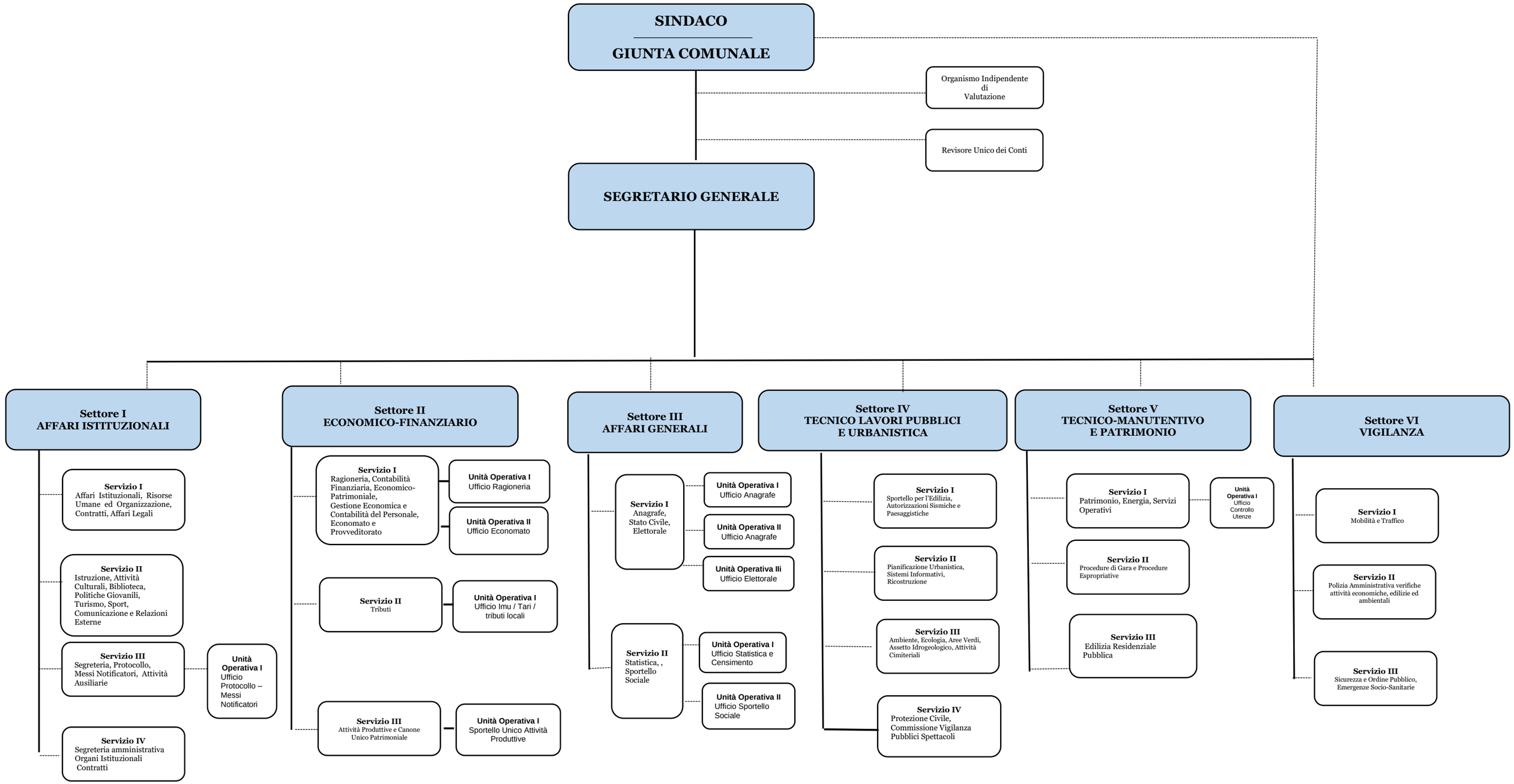
ORGANIGRAMMA