COMUNE DI PALOMBARA SABINA (RM) **ALLEGATO "A"**
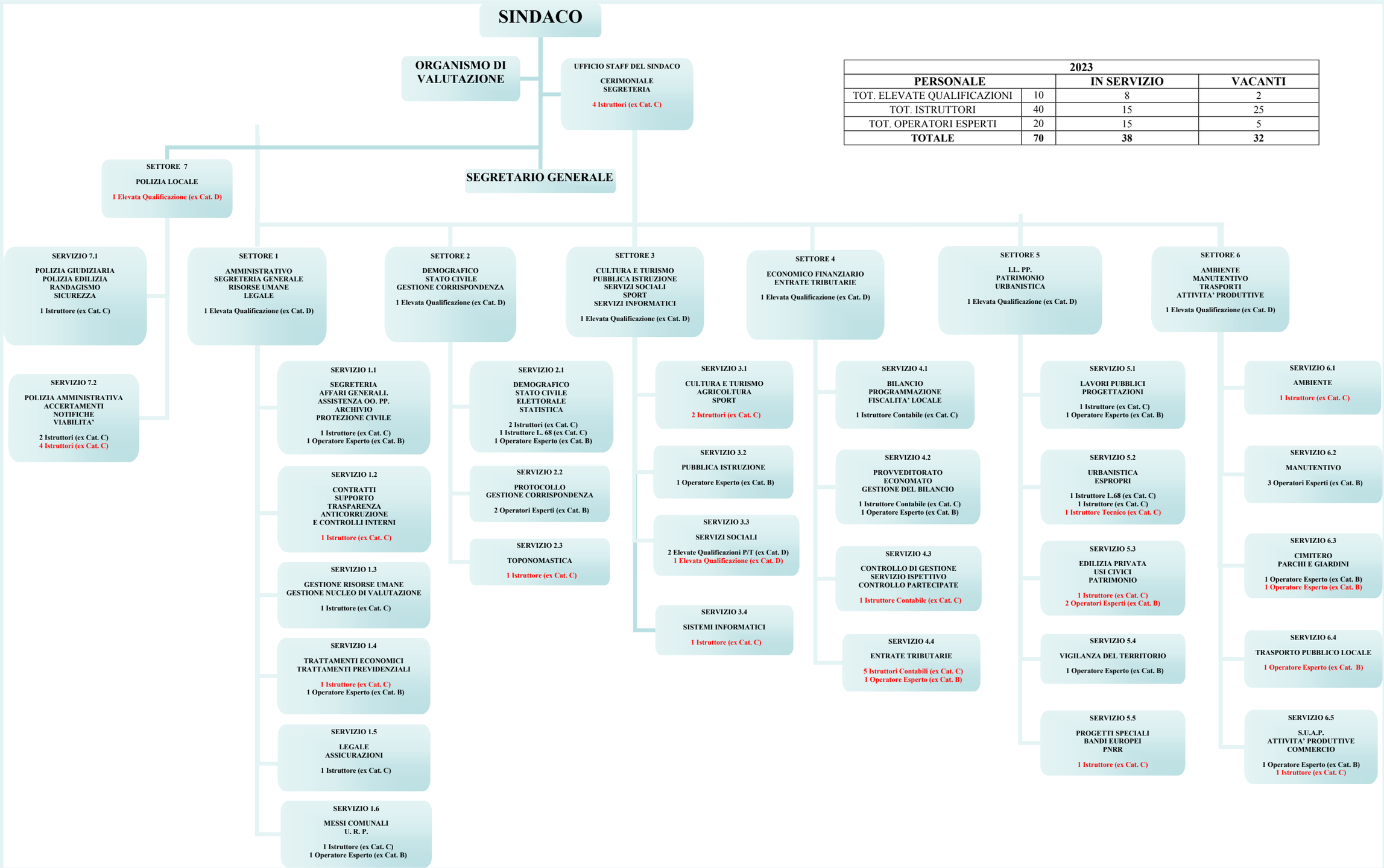
2023			
PERSONALE		**IN SERVIZIO**	**VACANTI**
TOT. ELEVATE QUALIFICAZIONI	10	8	2
TOT. ISTRUTTORI	40	15	25
TOT. OPERATORI ESPERTI	20	15	5
TOTALE	**70**	**38**	**32**