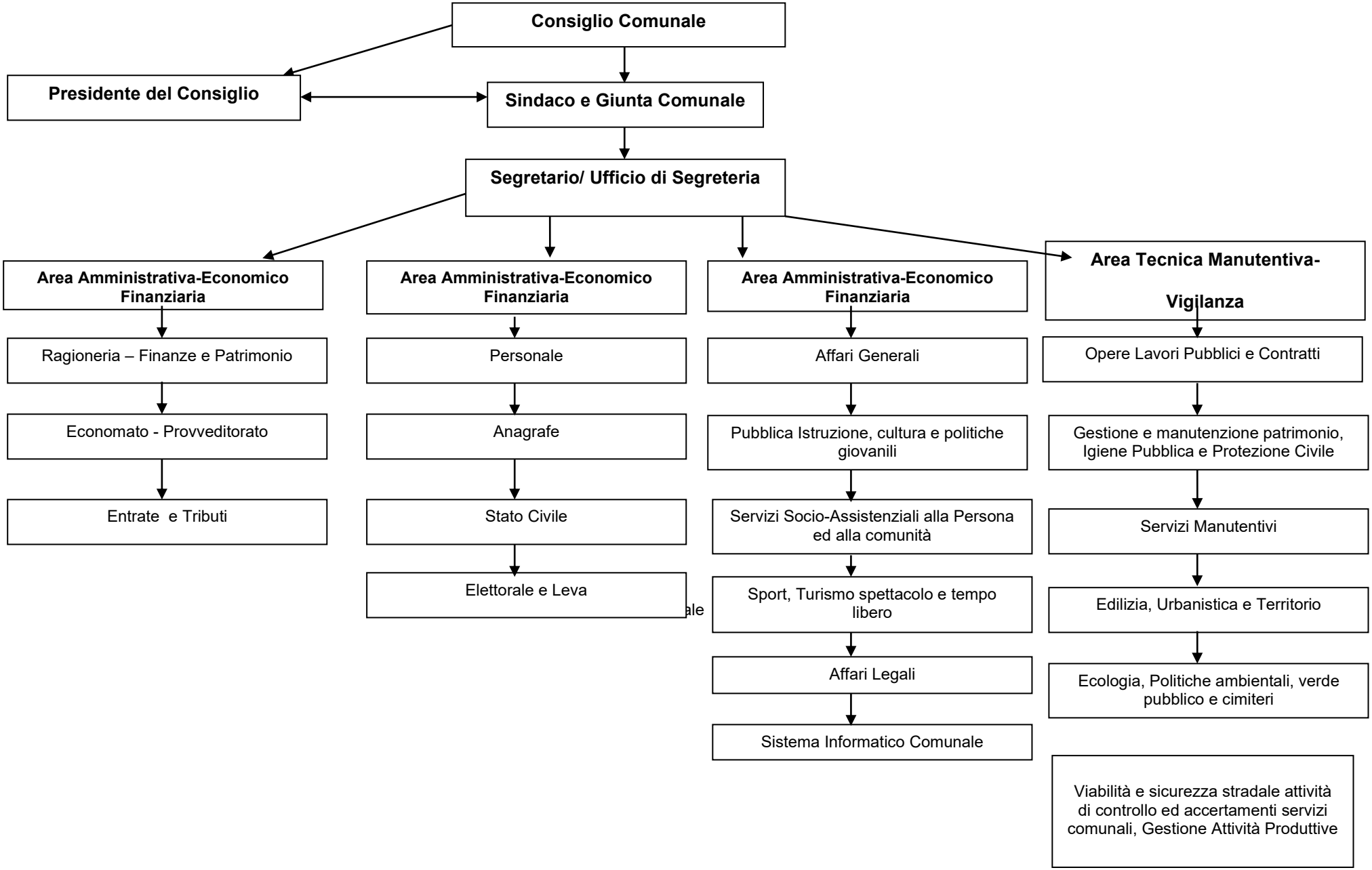ORGANIGRAMMA COMUNE DI TERRANOVA SAPPO MINULIO