ORGANIGRAMMA

COMUNE DI SPIRANO (BG)
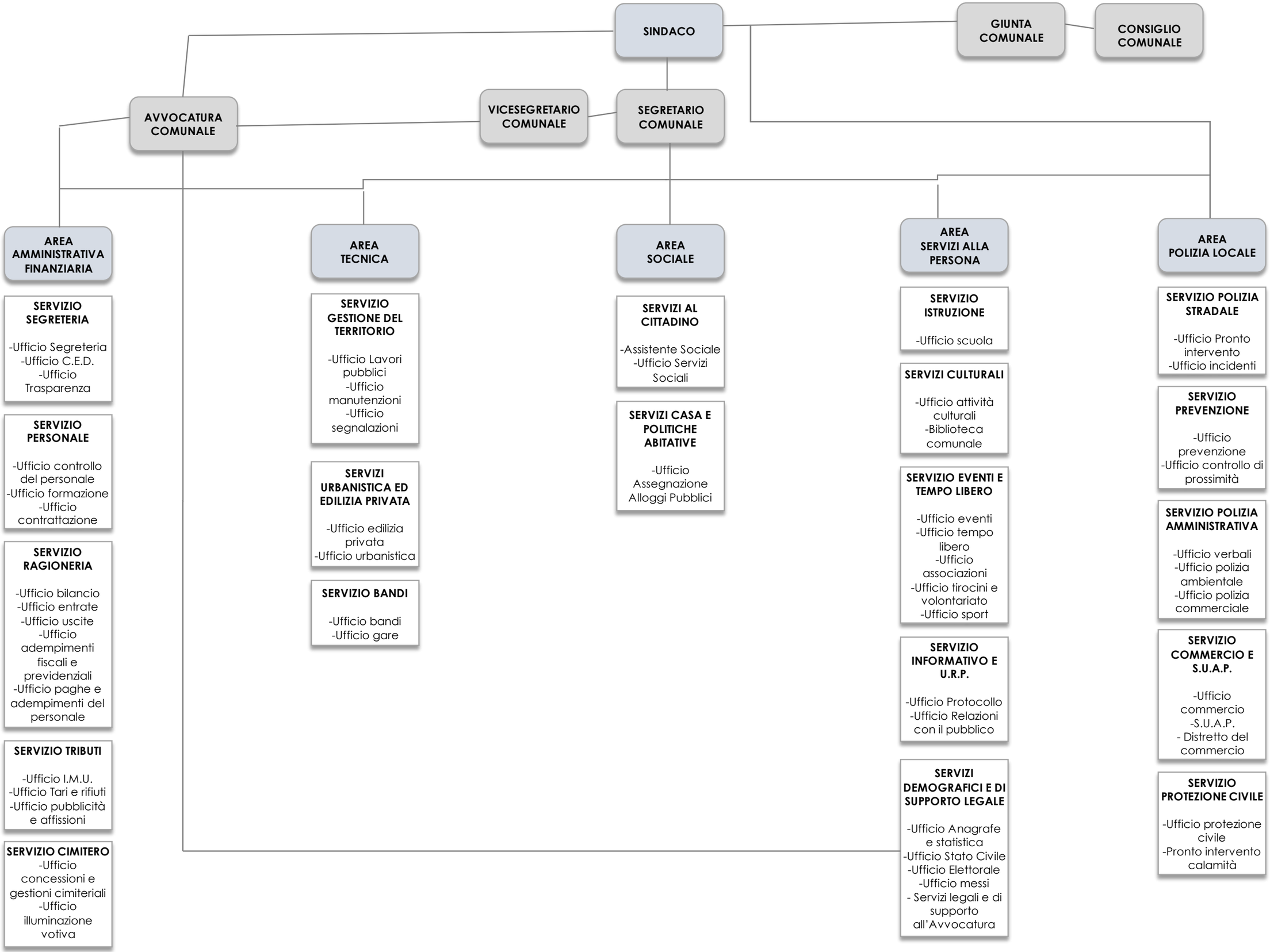
DECORRENZA: 01 MARZO 2025